Chelsea and Westminster Hospital NHS
NHS Foundation Trust
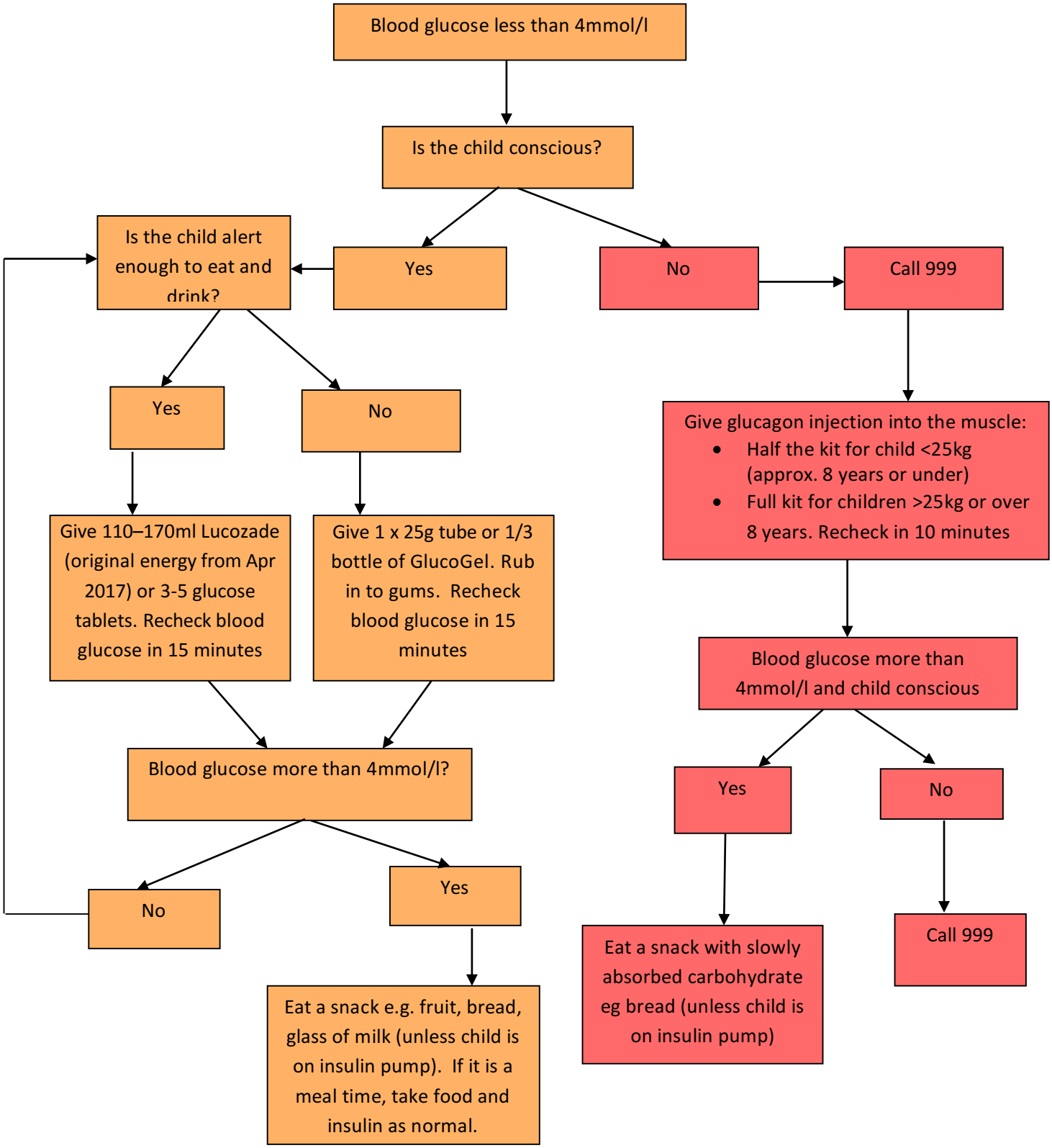
Hypoglycaemia flowchart